- Installation and wiring of luminaire must be in accordance with all applicable local codes.
- Installation, inspection, and maintenance of luminaires should be performed by a qualified electrician.
- DO NOT make or alter any open holes in the luminaire. Do not modify the luminaire.
- DO NOT install damaged product.
- Make sure electrical power is OFF before and during installation and maintenance.
- Make sure the equipment is properly grounded.
- Make sure the supply voltage is same as the rated fixture voltage.

CUt out in the right size
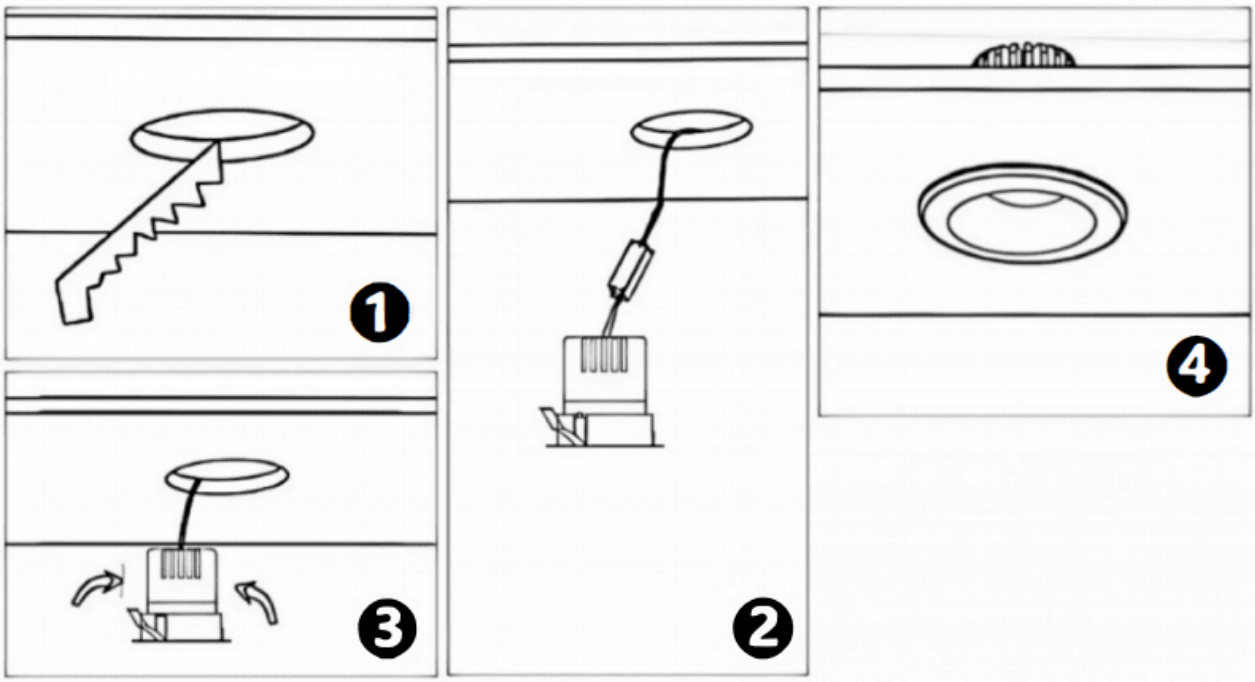
86.D025.0***.**	75mm
86.D025.1***.**	75mm
86.D025.2***.**	85mm
86.D025.3***.**	95mm
86.DS25.1***.**	75mm
86.DS25.2***.**	85mm
86.DS25.3***.**	95mm
86.D026.1***.**	75*75mm
86.D026.2***.**	85*85mm
86.D026.3***.**	95*95mm
86.DS26.1***.**	75*75mm
86.DS26.2***.**	85*85mm
86.DS26.3***.**	95*95mm